CAETANO
REAL ESTATE

+351 916 767 564

www.caetanorealestate.com

490.000 € | Ref. 1677 | Funchal

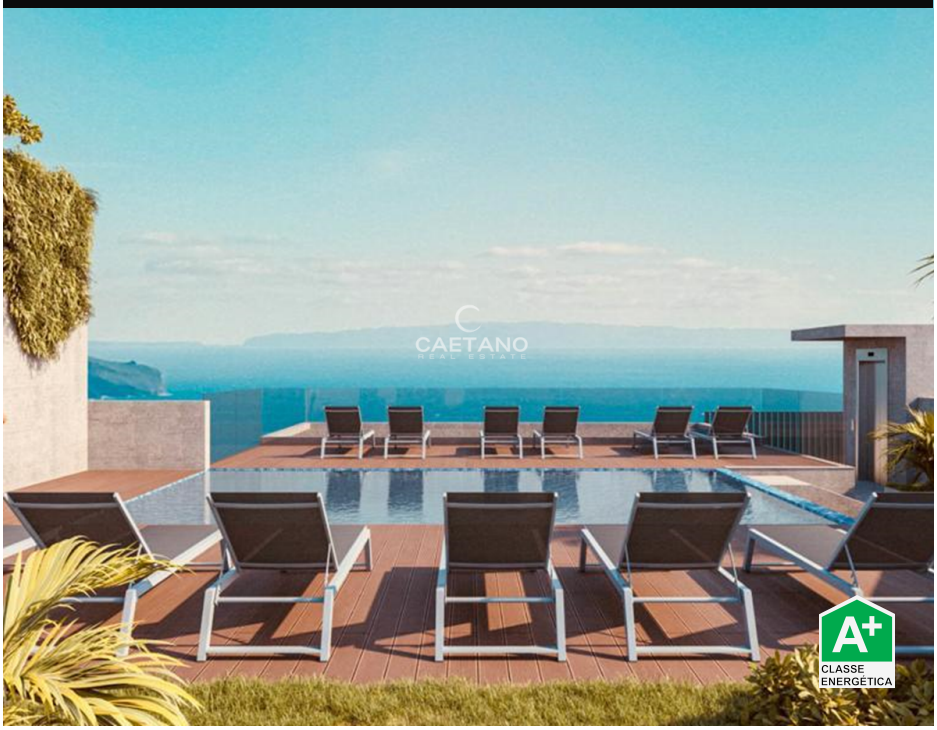

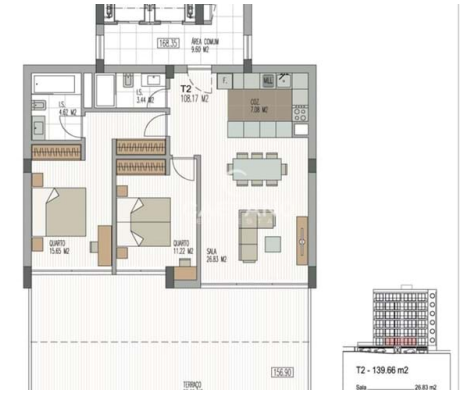

2	2	139.66 m2	✔	✖

Exclusive 2 bedroom apartment with access to Pool and Gym

Exclusive 2 bedroom apartment with access to Pool and Gym

This 2 bedroom apartment, located on the 1st floor* of a premium building, offers 139.66 m² of sophisticated space, perfect for those seeking comfort and elegance in the heart of the city.

Property Highlights:
- Large living area with plenty of natural light
- Fully equipped and functional kitchen
- Two spacious bedrooms with built-in wardrobes
- Bathrooms with high-end finishes
- 1 Parking space + storage room for greater convenience
- Access to swimming pool and gym – ideal for relaxing and maintaining well-being

AMI: 11389 | Estrada Regional Nº101 nº 2, Edifício Sol Nascente r/c loja B

TEL: +351 916 767 564 | Email: central@cre-global.com

Powered by **CASAFARI CRM**